



Manoharbhai Shikshan Prasarak Mandal Armori's

**MAHATMA GANDHI ARTS, SCIENCE &  
LATE NASARUDDINBHAI PANJWANI COMMERCE  
COLLEGE, ARMORI**

**Dist. Gadchiroli (Maharashtra) 441 208**

**Affiliated to Gondwana University, Gadchiroli.**

**Re-accredited by NAAC 'A' with 3.24 CGPA**

---

**ANNUAL QUALITY ASSURANCE REPORT**

**AQAR : 2022-2023**

---

**CRITERION – II**

**TEACHING LEARNING AND EVALUATION**

**METRIC NO: ~ 2.3.1.**

**METRIC NAME: ~ Student centric methods, such as experiential learning, participative learning and problem solving methodologies are used for enhancing learning experiences**

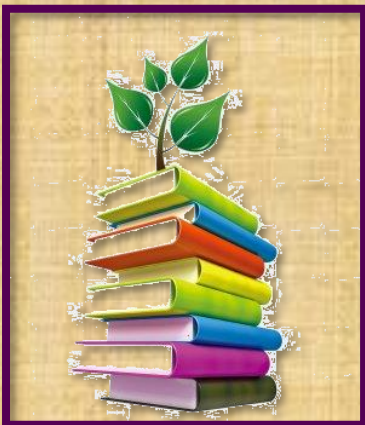

**Web: - [mgcollegearmori.ac.in](http://mgcollegearmori.ac.in)  
e-mail: - [mgcollege.armori@gmail.com](mailto:mgcollege.armori@gmail.com)  
Phone: - 07137-266558**



MANOHARBHAI SHIKSHAN PRASARAK MANDAL ARMORI'S  
**MAHATMA GANDHI ARTS, SCIENCE &  
LATE NASARUDDINBHAI PANJWANI COMMERCE COLLEGE**



ARMORI Dist. Gadchiroli (M.S.) 441 208  
Affiliated to Gondwana University, Gadchiroli  
Re-accredited by NAAC 'A' with 3.24 CGPA(2022)  
Web: mgcollegearmori.ac.in

Dr. Lalsingh H. Khalsa  
Principal & IQAC Chairman  
Mob. No. 9422153197  
E-mail: lalsinghkhalsa@yahoo.com

Dr. Satish. S. Kola  
IQAC Coordinator  
Mob. 9595982057  
E-mail: [satish.kolawar@gmail.com](mailto:satish.kolawar@gmail.com)

## Certificate of Verification

The document herewith is a testimonial of the following specifics;

- AQAR 2022-23
- Criterion - II (Teaching-Learning and Evaluation)
- Metric no. – 2.3.1
- Metric Particular - Student centric methods, such as experiential learning, participative learning and problem-solving methodologies are used for enhancing learning experiences.

It is affirmed that the attached document pertinent to the above cited specifics are duly verified and approved by the IQAC.

Criterion Head

IQAC Coordinator

**IQAC-Co-ordinator**

IQAC Chairperson

**PRINCIPAL**  
M.G. Arts, Science &  
Late N.P. Commerce College  
ARMORI, Dist. Gadchiroli





## SAMPLE EVIDENCES OF GROUP DISCUSSION



## SAMPLE EVIDENCES OF SEMINAR





## SAMPLE EVIDENCES OF FLIPPED TEACHING





## SAMPLE EVIDENCES OF PROJECT WORK AND FIELD VISITS





## OTHER STUDENT CENTRIC ACTIVITIES

*Guidance on how to write resume: -*



*Bridge Course for newly admitted first year students: -*





## Guest Lectures by Experts





## Students' Participation in College Magazine: -

मनोहरभाई शिक्षण प्रसारक मंडळ, आरमोरी  
द्वारा संचालित



**महात्मा गांधी कला, विज्ञान व  
स्व. न. पं. वाणिज्य महाविद्यालय, आरमोरी**  
जि. गडचिरोली  
नॅक पुनर्मानांकित 'अ' दर्जा

**शब्दशिल्प**  
२०२२  
(स्वातंत्र्य अमृत महोत्सव विशेषांक)

☎ (07137) 266043/ 266558 🌐 www.mgcollegearmori.org  
✉ mgcollege.armori@gmail.com

**महात्मा गांधी कला, विज्ञान व  
स्व. न. पं. वाणिज्य महाविद्यालय, आरमोरी**

**शब्दशिल्प**  
२०२२  
(स्वातंत्र्य अमृत महोत्सव विशेषांक)

\* **मुख्य संपादक**  
प्रा. डॉ. नोमेश मेश्राम  
प्रा. डॉ. विजय रैवतकर  
प्रा. डॉ. किशोर वासुके

\* **सहायक संपादक**  
प्रा. दिलीप घोनमोडे  
प्रा. स्नेहा मोहुर्ले  
प्रा. अनिल राऊत  
प्रा. वैभव पडोळे

\* **संपादन सहाय्य**  
कु. रेश्मा चंदनखेडे (विद्यार्थी प्रतिनिधी)  
कु. मिताली मंडल (विद्यार्थी प्रतिनिधी) ←  
कु. प्राची सहारे (विद्यार्थी प्रतिनिधी)  
कु. समिक्षा उईके (विद्यार्थी प्रतिनिधी)

\* **प्रकाशक**  
डॉ. लालसिंग खालसा  
प्राचार्य, महात्मा गांधी कला, विज्ञान व स्व. न. पं. वाणिज्य महाविद्यालय, आरमोरी

\* **अक्षर जुळवणी व मुद्रण**  
विवेक मुद्रणालय  
कारगील चौक, गडचिरोली - ४४२६०५  
मो. ८८८८६०३८३३

सर्वाधिकार प्रकाशकाकडे सुरक्षित